

PREPARED FOR:
DIANE COCROFT
KEEFE REALTY
751 GENEVA PARKWAY
LAKE GENEVA WI 53147

PLAT OF SURVEY

- OF -

PATHFINDER SURVEYING INC.
(formerly)
J.K. SURVEYING INC.
P.O BOX 322
LAKE GENEVA, WI. 53147
WWW.PATHFINDERSURVEYING.NET
262-248-8303

LOTS 3564 THRU 3570 AND THE NORTH 1/2 OF LOT 3571, BLOCK
62, LAKE COMO BEACH SUBDIVISION SECOND MAP, TOWN 2 NORTH
RANGE 17 EAST, TOWN OF GENEVA, WALWORTH COUNTY, WISCONSIN.

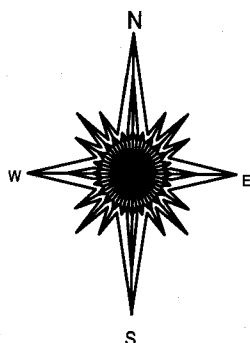
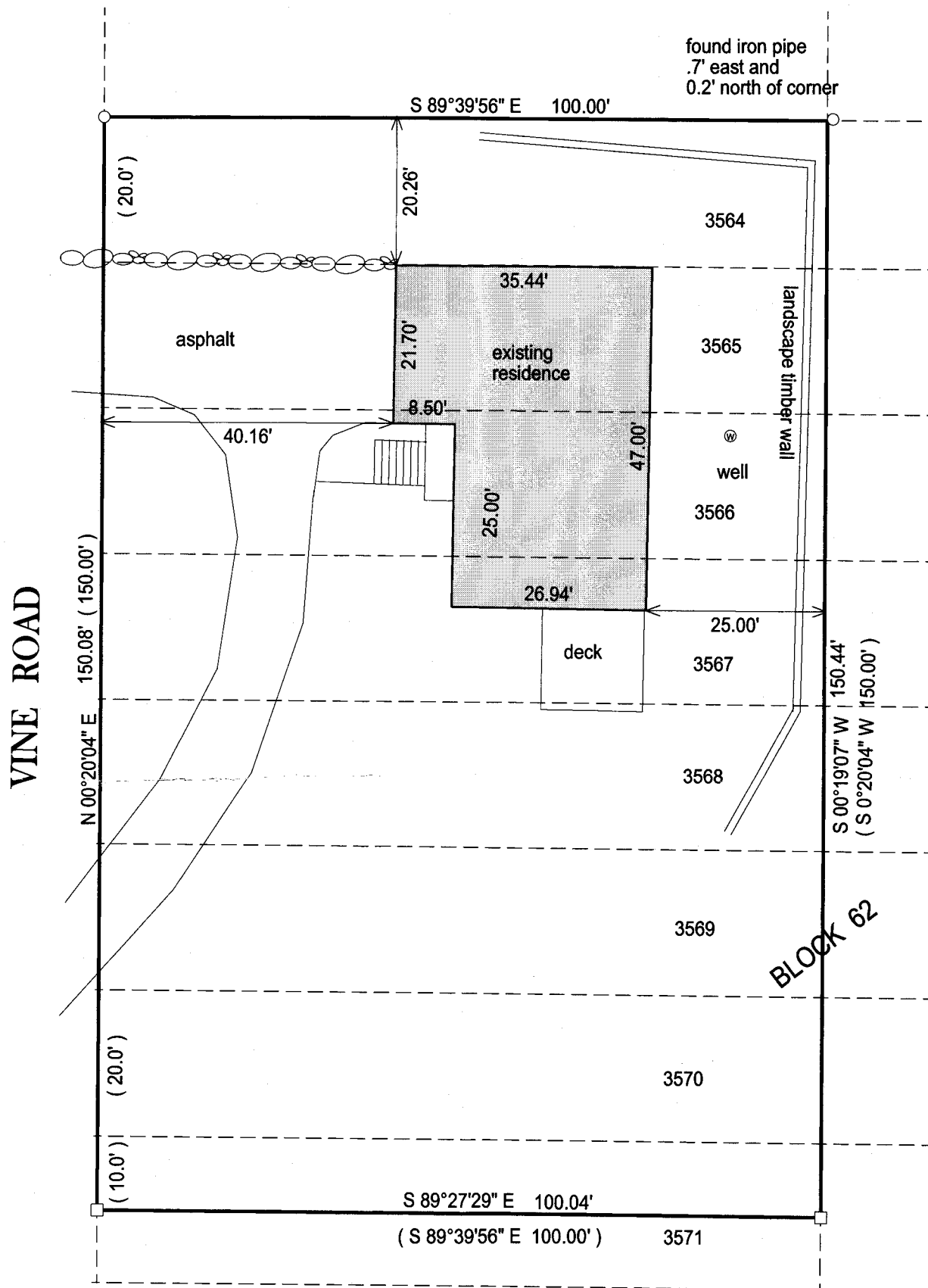

- () = recorded as
- = found iron bar
- = found iron pipe
- = set iron pipe
- = set iron bar

SCALE 1" = 20'

JOB # 14-127

TAX ID # JLCB00669

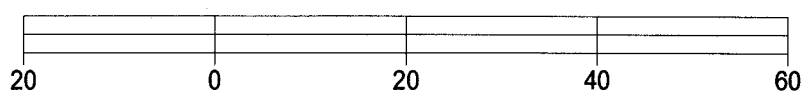

BASIS OF BEARING OF THIS PLAT: THE EAST LINE OF VINE RD. WAS ASSUMED TO BEAR N00°20'04" E AS SHOWN ON THE RECRD PLAT.

I hereby certify that I have surveyed the above- described property and the above map is a true representation thereof and shows the size and location of the property, its exterior boundaries, the location and dimensions of all structures thereon, fences, apparant easements and roadways and visible encroachments if any.

This survey is made for the present owners of the property, and those who purchase, mortgage, or guarantee the title thereto, within one year from the date hereof.

DATED THIS 20TH DAY OF JUNE, 2014.

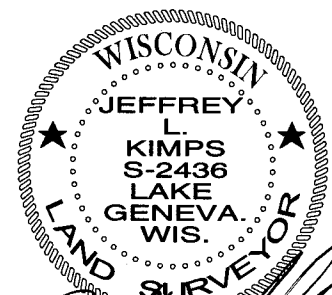
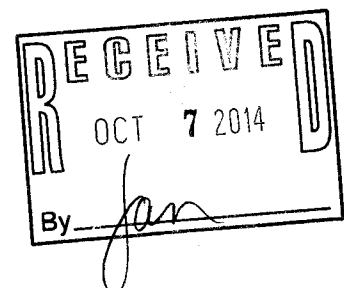

JEFFREY L. KIMPS S - 2436
Wisconsin Registered Land Surveyor
(original if signed in red)

JLCB-669

217-4002